duolingo's TikTok Profile Analysis

TikTok Profile Analysis Presentation

February 17, 2026

AUTOSTRAT.AI

How to use this deck

This deck is your secret marketing intelligence tool and superpower. It’s your shortcut to finding the macro and micro nuggets of information and inspiration you need to craft killer strategy.

By scouring this Instagram profile, we’ve tracked the conversations and content that matter. All of it has then been distilled to this presentation, so you know what matters to this audience.

So use it to get inspired. Use it to learn. Use it to know more about this brand than your competition. But however you use it, use it wisely.

Enjoy!

❤️ Autostrat Team

Audience Profile

Duolingo’s audience balances fierce dedication to learning streaks with a love for the owl’s humor and community. They seek niche languages and playful customization but face pain from app bugs, subscription costs, and doubts about real-world progress, defining a passionate yet demanding user base.

NEEDS

Desire for expanded and niche language offerings to personalize learning.

Clear, responsive communication addressing app functionality and user concerns.

In-app motivational tools and social features that reinforce streaks and progress.

OBJECTIONS

Frustration and distrust from app bugs and unexpected subscription charges.

Skepticism about actual educational effectiveness of the app.

Resistance against monetization tactics like ads and forced subscription upgrades.

DESIRES

Mastery and recognition through continuous progress and streak milestones.

Community and connection through shared humor and engagement with the mascot.

Access to diverse and culturally inclusive language learning options.

PAIN POINTS

Loss of progress and streaks due to app glitches or user error causes emotional distress.

Financial strain from subscriptions and in-app purchases limit access and cause dissatisfaction.

App updates and feature changes sometimes confuse or frustrate users, hurting satisfaction.

AUTOSTRAT.AI

How to Win With This Audience

Winning with Duolingo’s audience hinges on embracing and amplifying Duo’s bold, meme-fuelled voice in a fast-moving, participatory content ecosystem.

Successful brands are those that integrate organically into episodic narratives, respond to community input, and skilfully blend entertainment with education while addressing user frustrations to retain trust.

Audience Verbatims

And that is how you do marketing

I almost cried after watching the video...😭

I can’t afford super Duolingo anymore and I hate these ads so I might quit. 646 day streak, is it worth it? 😭

Hey Duolingo! can you make a setting to turn the vibrations off? when youre supposed to be afsleep and it starts doing that,my parents are hearing it and im sharing my room

If Duo writes under my comment, I will complete 1000 lessons without making mistakes.

Territory 1	Embed brand messages within Duo’s chaotic humor and episodic stories.
Territory 2	Activate audience participation by weaving user ideas into content evolution.
Territory 3	Exploit TikTok trends rapidly while maintaining Duo’s brash, authentic voice.
Territory 4	Balance entertaining content with subtle educational value to build trust.
Territory 5	Respond transparently to user pain points to protect and grow loyalty.

AUTOSTRAT.AI

Sponsorship Analysis

Sponsorship Summary

The TikTok profile @duolingo currently shows no evidence of explicit sponsorship partnerships based on provided content and disclosures.

The brand primarily operates as its own creator persona, Duo the Owl, focusing on organic, meme-driven engagement rather than paid brand integrations.

Integration Summary

@duolingo’s content remains tightly aligned with its mascot-driven entertainment strategy, with no visible paid sponsor integrations disrupting its authentic, bold voice or meme-based format.

Any brand mentions are organic and not clearly disclosed as sponsorships.

Current Categories

Current Companies

AUTOSTRAT.AI

Future Sponsorship Suggestions

Edtech, gaming, tech accessories, and cultural apparel all fit well with Duolingo’s viral, community-focused TikTok brand. Partnerships must be organically woven into Duo’s bold, humorous content to leverage high audience engagement and cultural relevance.

Edtech Platforms	Gaming & Puzzle Brands	Consumer Tech Accessories	Cultural Apparel & Merchandising
Shared educational goals and playful tone boost authentic engagement.	Shared appetite for challenge and playful, viral content.	Enhances mobile learning lifestyle for active users.	Fosters cultural pride and community identity through merch.
Why it Works	**Why it Works**	**Why it Works**	**Why it Works**
Partnering with educational tech brands leverages shared learning missions and Duolingo’s meme voice, enhancing credibility and reach.	Gaming partnerships tap into overlapping desires for entertainment and mastery within Duolingo’s audience.	Products enhancing mobile learning link directly to Duolingo’s user pain points and habits.	Branded merchandise fuels community expression and extends mascot equity beyond the screen.
How to Activate	**How to Activate**	**How to Activate**	**How to Activate**
Co-develop humorous tutorials featuring Duo’s irreverent style amid platform tools. Launch episodic challenges showcasing platform features via Duo’s persona. Integrate platform updates into Duo’s narrative arcs with audience call-outs.	Create Duo-led puzzle or game challenges tied to language themes. Feature gaming culture memes within Duo’s episodic storylines. Host interactive competitions integrating language and gaming skills.	Feature tech accessories in Duo’s episodic scenarios solving common learning frustrations. Create humorous skits about tech-enhanced language practice moments. Launch giveaways integrated with user streak milestones.	Develop Duo-themed apparel reflecting popular meme arcs and cultural moments. Collaborate on limited drops linked to language or cultural events. Encourage user-generated content featuring merch in learning contexts.

AUTOSTRAT.AI

Engagement Analysis

Summary

Duolingo’s audience rallies around the Owl’s meme-laden sass and reactive commentary, engaging through likes, shares, and especially comments where Duo’s persona thrives.

This dynamic doubles as a social feedback loop, with user ideas fueling content evolution.

Engagement spikes notably on content that hijacks platform trends or introduces fresh narrative arcs, confirming high audience appetite for culturally tuned humor and storytelling over straightforward educational bits.

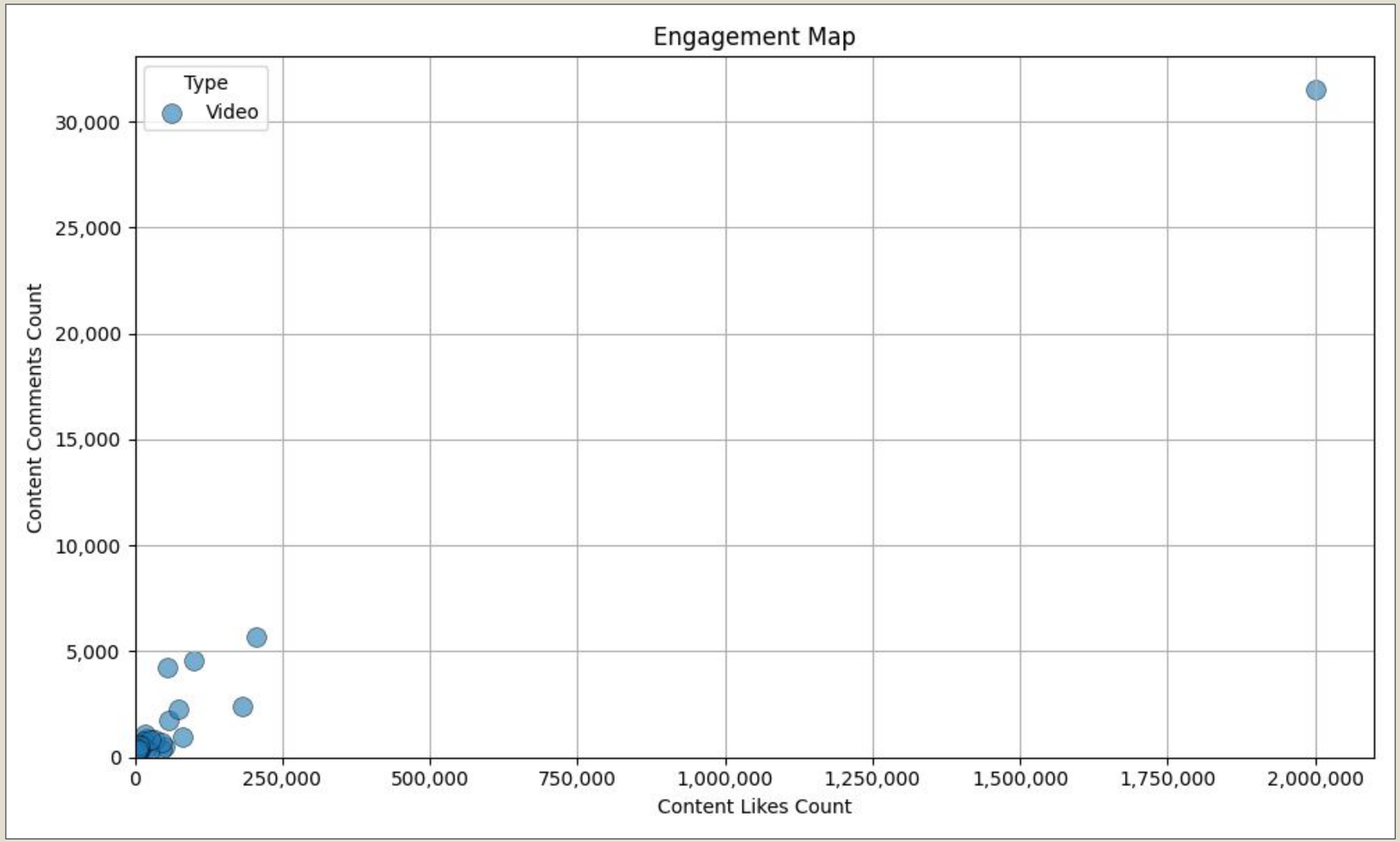

AUTOSTRAT.AI

Snapshot

We’ve scoured this profile to understand how this account speaks to their audience while uncovering the real conversations, emotions, wants and needs happening in the comments.

Duolingo

Followers	Following
17,000,000	299

Avg Likes	Avg Comments	Avg Engagement Rate
7,294	398	8569.5%

All performance and averages are based on last 50 uploads
Engagement rate calculated as comments and likes over followers

AUTOSTRAT.AI

Creator Summary

Search Purpose

Benchmark Duolingo as an aspirational social brand for Cuervo. What is their content strategy, posting cadence, tone of voice, and engagement approach? How do they stay culturally relevant with Gen-Z?

Topline

Duolingo’s TikTok thrives as a bold, irreverent stage for Duo the Owl, leveraging meme-savvy humor and cultural pulse to transform language learning into entertainment. Their ‘unhinged’ mascot persona champions chaotic, self-aware content that jabs at academic rigor while fostering lively community engagement. They operate a disciplined Flicker-Flash-Flare cadence, balancing trend hijacks, episodic comedy, and narrative events. This blend secures viral momentum that defies typical edtech blandness.

What it Means for You

Duolingo’s TikTok signals that brands can escape category boredom by adopting persona-driven storytelling rooted in cultural memes and humor. This approach spotlights the power of mascot-led, entertainment-first strategies for building fan communities deeply engaged beyond transactional learning. For marketers, it’s a blueprint to amplify cultural relevance with bold voice and rapid-response content frameworks that transform product into social entertainment.

Common Themes and Topics

odies chaotic, brash
arning feel playful not preachy.

Cultural & Meme References: Frequent nods to viral trends, pop culture icons, and current internet slang keep content fresh and highly shareable.

Narrative & Episodic Storytelling: From staged stunts like Duo’s “death” to costume campaigns, there’s a sustained storytelling layer that deepens

What Hits

Viral memes, clever audio syncs, and episodic stunts generate Duolingo’s highest engagement surges.

What Misses

Dry tutorials and overt promos disengage compared to Duo's irreverent character-driven content.

AUTOSTRAT.AI

Summary Statistics - All Posts

Views

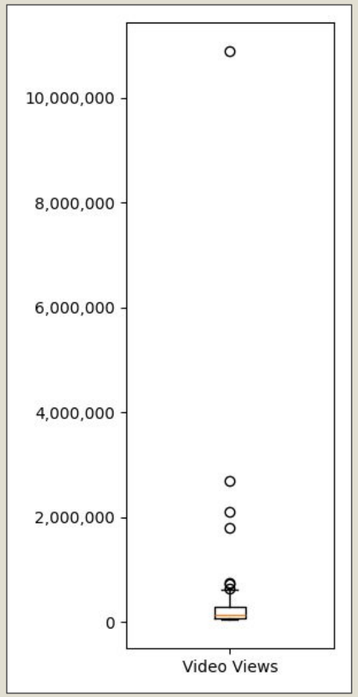

Likes

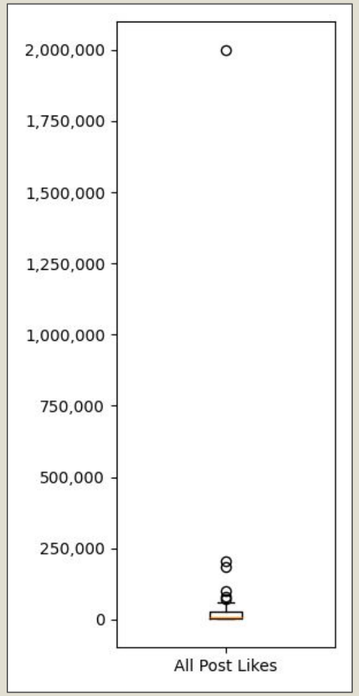

Comments

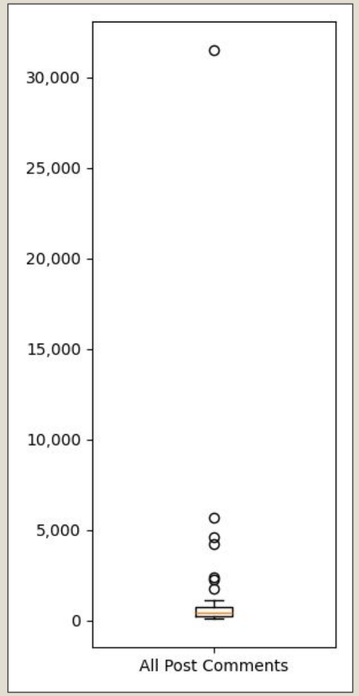

Min Views	39,200	**Min Likes**	1,473	**Min Comments**	80
Max Views	10,900,000	**Max Likes**	2,000,000	**Max Comments**	31,500
Median Views	146,750	**Median Likes**	7,294	**Median Comments**	398
Avg Views	529,666	**Avg Likes**	64,510	**Avg Comments**	1,391

AUTOSTRAT.AI

Posting Analysis

Summary

Duolingo employs a savvy Flicker, Flash, Flare framework—quick pivoting on trends (Flicker), serialized meme sketches (Flash), and large-scale campaign events (Flare)—to maintain velocity and narrative depth.

This tri-layered cadence maximizes algorithmic advantage by meshing reactive bursts with planned storytelling.

Duo-centric reinforcement post-breakout video fuels follower growth and engagement by personifying the brand, creating a cadence rhythm that feels both spontaneous and strategically orchestrated.

Posting Heatmap

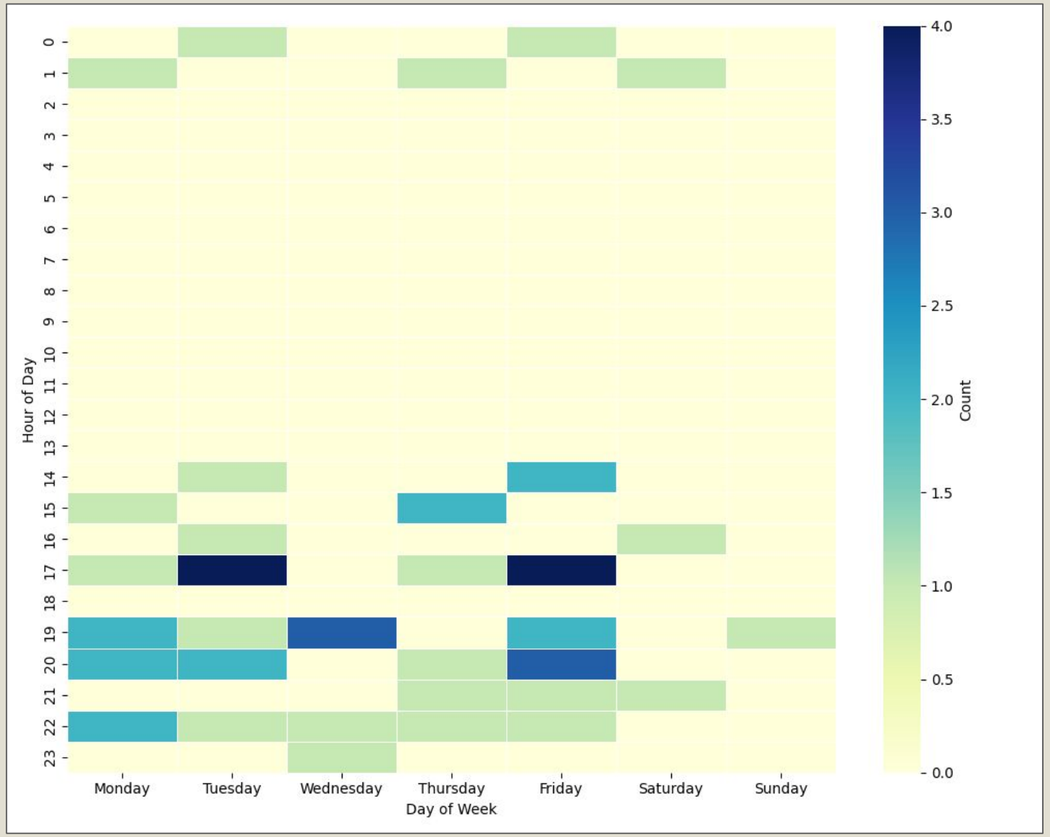

Post Mix

No Data

AUTOSTRAT.AI

Most / Least Liked

Most Liked

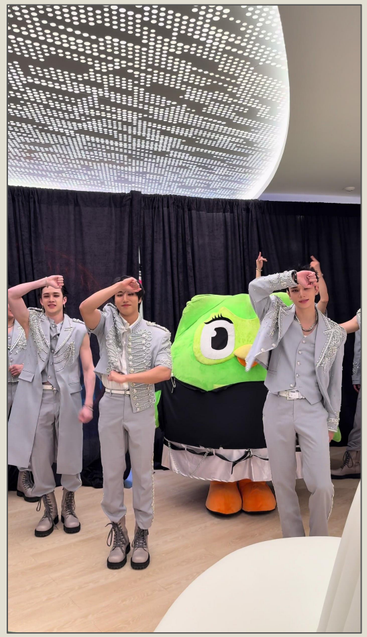

Caption	#ChkChkBoom Challenge 🎯 w/ @Duolingo #duolingo #듀오링고 #StrayKids #스트레이키즈 #ATE #ChkChkBoom #dominATE_NEWYORK #YouMakeStrayKidsStay @Stray Kids
Engagement Rate	13.1%

Least Liked

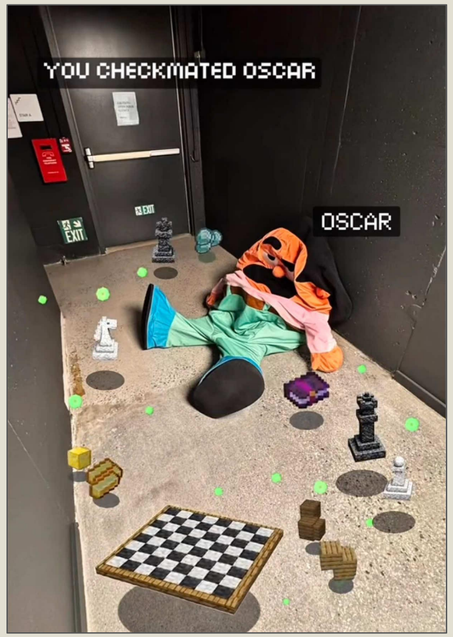

Caption	i see your strategies are well crafted 😌😌 #duolingo #minecraft #chess
Engagement Rate	0.01%
Likes Count	1,473
Comment Count	164
Link	https://www.tiktok.com/@duolingo/video/7605341611622468878

All performance and averages are based on last 50 uploads
Engagement rate calculated as comments and likes over followers
Note statistics may be skewed due to recency bias

AUTOSTRAT.AI

Most / Least Comments

Most Comments

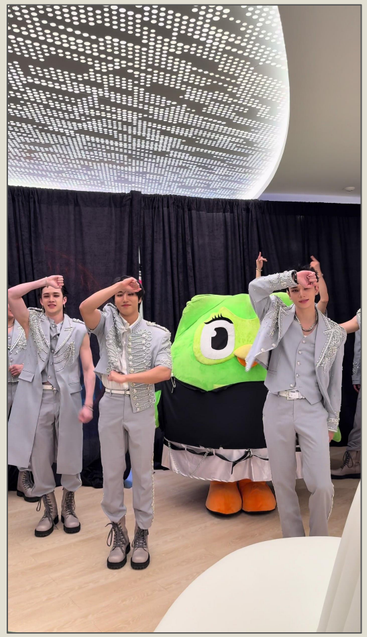

Caption	#ChkChkBoom Challenge 🎯 w/ @Duolingo #duolingo #듀오링고 #StrayKids #스트레이키즈 #ATE #ChkChkBoom #dominATE_NEWYORK #YouMakeStrayKidsStay @Stray Kids
Engagement Rate	13.1%

Least Comments

Caption	bro thinks he’s magnus carlsen #duolingo #chess (credit: @Elisa Litke)
Engagement Rate	0.01%
Likes Count	2,100
Comment Count	80
Link	https://www.tiktok.com/@duolingo/video/7606104088677289229

All performance and averages are based on last 50 uploads
Engagement rate calculated as comments and likes over followers
Note statistics may be skewed due to recency bias

AUTOSTRAT.AI

Most / Least Engaged

Most Engaged

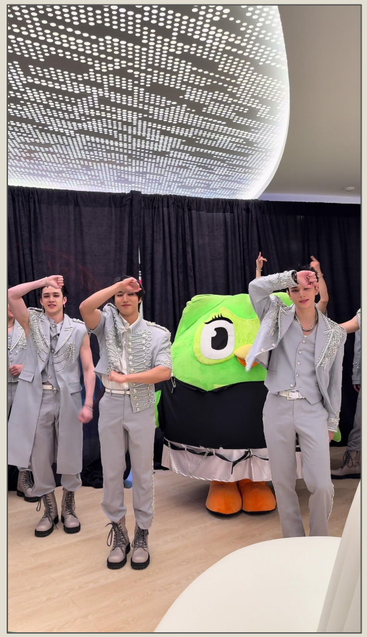

Caption	#ChkChkBoom Challenge 🎯 w/ @Duolingo #duolingo #듀오링고 #StrayKids #스트레이키즈 #ATE #ChkChkBoom #dominATE_NEWYORK #YouMakeStrayKidsStay @Stray Kids
Engagement Rate	13.1%

Least Engaged

Caption	From ding to dating! 😍 Yashdeep and Komlu met in a café while Yashdeep was doing his daily French lesson. Komlu was impressed with his French accent,
Engagement Rate	0.01%
Likes Count	1,705
Comment Count	253
Link	https://www.tiktok.com/@duolingo/video/7589445626560040247

All performance and averages are based on last 50 uploads
Engagement rate calculated as comments and likes over followers
Note statistics may be skewed due to recency bias

AUTOSTRAT.AI

Appendix

Audience Dive

Audience Needs

Engagement hinges on expanded language choices, bug fixes, strong streak incentives, and accessible costs. These needs shape retention and loyalty deeply.

Evidence

Users repeatedly request addition of rare and fictional languages.

Users expect timely fixes and transparent updates about app issues.

Streaks and achievements are crucial motivators but fragile points for users.

Monetization creates tension for some users impacting retention.

Expressions

Users consistently comment requesting new or niche language courses and customizable avatars, showing active demand for personalization.

Users frequently report technical issues and seek prompt, empathetic responses from the brand to maintain trust.

Emotional commitment to streaks surfaces regularly as proof of successful engagement strategies.

Financial concerns surface as a key obstacle for continued commitment to paid features.

Verbatims

We need na’vi language added 🙏🙏

Please let us be able to customize our avatars more

Day 1 of asking for a rubix cube solving course

Hey Duolingo! can you make a setting to turn the vibrations off? when youre supposed to be afsleep and it starts doing that,my parents are hearing it and im sharing my room

I can’t afford super Duolingo anymore and I hate these ads so I might quit. 646 day streak, is it worth it? 😭

AUTOSTRAT.AI

Audience Objections

Trust is challenged by app crashes, aggressive pricing, skepticism about learning impact, and dissatisfaction with abrupt changes.

Evidence

Negative experiences with app stability and billing surface decisively.

Some users question Duolingo’s real impact on language proficiency.

Monetization creates friction perceived as aggressive or unfair.

Recent updates sometimes alienate or confuse the user base.

Expressions

Recurring grievances on app performance and billing instill doubt, threatening loyalty.

Users sometimes express doubt about Duolingo’s educational value, indicating a need for proof points.

Repeated vocal backlash against subscription costs and ads signals urgent need to refine strategy.

Confusion and calls for reversion reveal change management as a weak spot needing sensitive handling.

Verbatims

Why is my Duolingo app crashing I have 25 minutes left and I can’t open it!!

I can’t afford super Duolingo anymore and I hate these ads so I might quit. 646 day streak, is it worth it? 😭

Please let us be able to customize our avatars more

Excuseme, this update isn't good. Could you please revert it back to how it was before?

my Spanish teacher tells us Duolingo doesn’t do anything what do I do 😟😟

AUTOSTRAT.AI

Audience Desires

They crave long-term achievement, diverse languages tied to identity, mascot-led social engagement, and humor-rich, meme-savvy formats driving brand affinity.

Evidence

Comments emphasize pride in long streaks and pursuit of high achievement.

The Duo mascot is central to user identity and social interaction.

Users want culturally meaningful and personalized content.

Audience engages deeply with Duolingo’s humor and pop references.

Expressions

Repeated mentions of streaks, pledges, and milestone celebrations reveal a hunger for accomplishment and validation.

Frequent calls for Duo's engagement and embracing meme humor show users seek playful community interaction.

Wide-ranging language requests reveal an aspiration toward learning that respects heritage and pop culture.

The community celebrates meme culture in comments, validating the brand’s humorous content strategy.

Verbatims

hey Duo I hit 2 years on my streak yesterday. 🔥🔥🔥

DUOLINGO. LOOK WHAT I GOT A FEW DAYS AGO. ITS A 103 DAY STREAK NOW

look at my streak so happy my first hundred

DUOLINGO PLZZ ADD AVATAR LANGUAGE!!!!!! PLZZ I WILL LERN AVATAR EVERY DAY

Duo if u reply to me ill continue i swear

AUTOSTRAT.AI

Audience Painpoints

Emotional distress from lost streaks, financial challenges, update frustration, and skepticism about learning outcomes define user pain.

Evidence

Users frequently lament losing streaks despite effort.

Users report serious financial hardship tied to app costs.

Unfavorable feedback on update rollouts is common.

Users question whether the app effectively teaches real languages.

Expressions

Duolingo users vocalize anguish and demotivation when tech or rule changes cause lost progress.

Financial complaints and cancellation threats surface regularly, evidencing monetization pain.

Calls for reversion and questions about features validate update-related user friction.

Expressions of doubt about learning quality appear regularly, signaling a need for validation.

Verbatims

DUO. I LOST MY STREAK TODAY.

DUOLINGO U GOTTA HAVE TO STOP SCARING ME WHAT IS THIS💔💔😭

Why is my Duolingo app crashing I have 25 minutes left and I can’t open it!!

I can’t afford super Duolingo anymore and I hate these ads so I might quit. 646 day streak, is it worth it? 😭

Excuseme, this update isn't good. Could you please revert it back to how it was before?

AUTOSTRAT.AI

Thanks !